

SWINDON TOWN

FOOTBALL CLUB

official programme

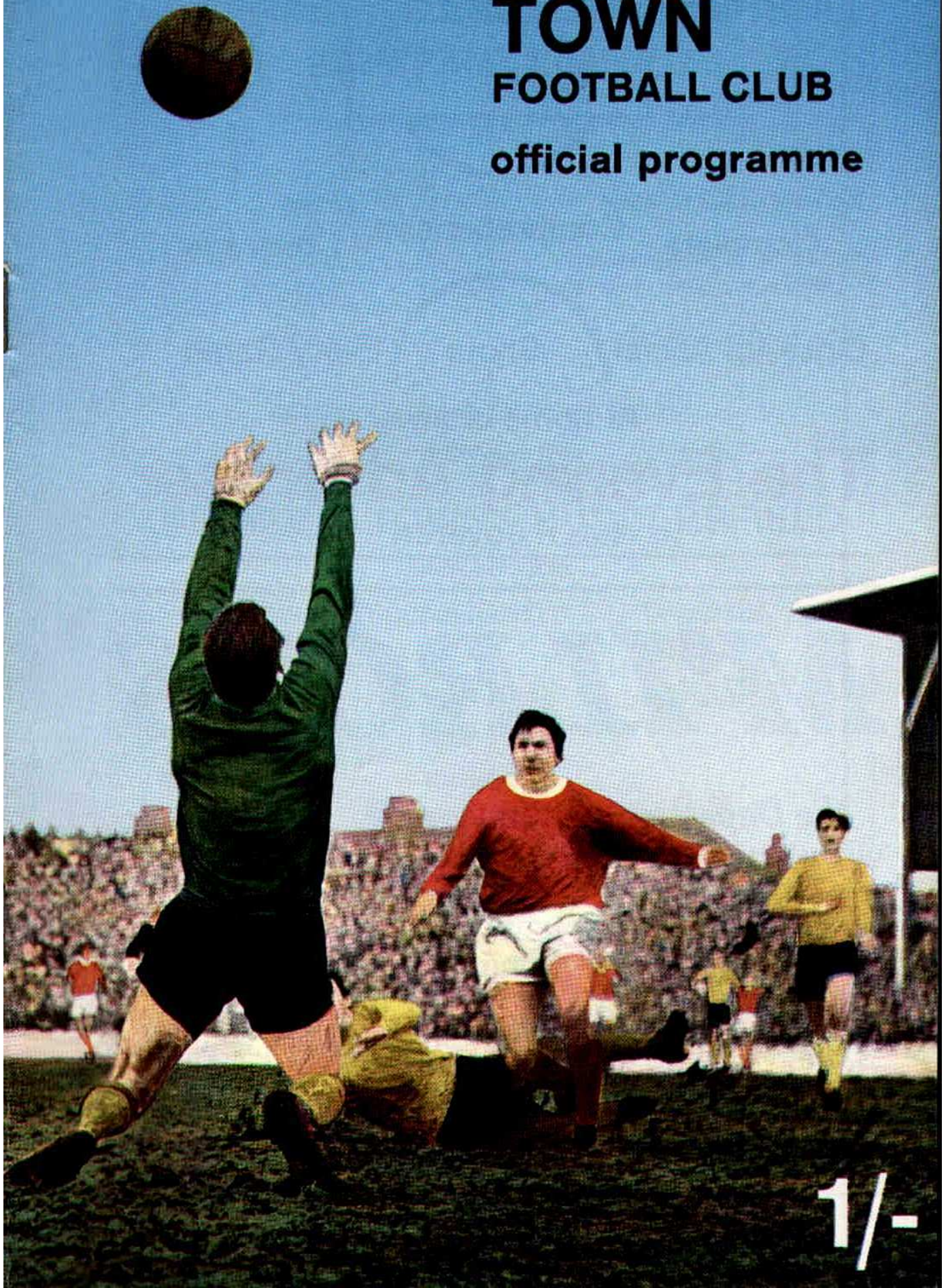

1/-

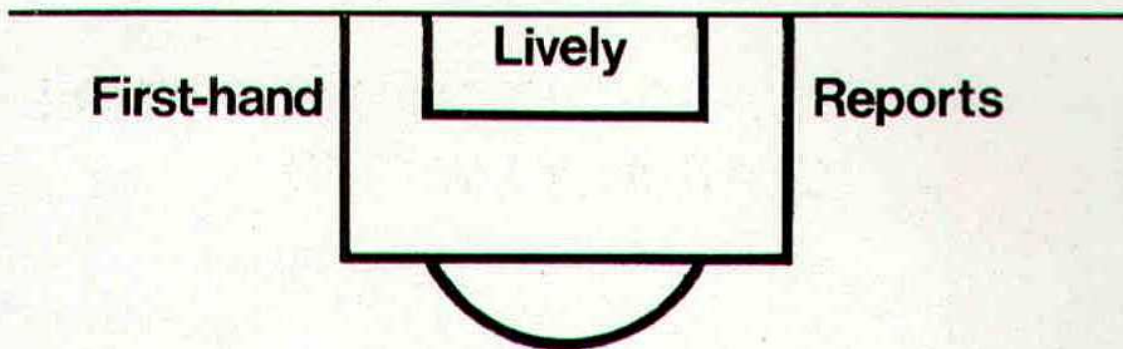

Complete Comprehensive Coverage



At home or away

The Evening Advertiser
has it covered

M^cILROYS

the Department Store
with that something extra *Service!*

Free

DELIVERIES
ESTIMATES ON CARPETS & CURTAINS
CARPET FITTING

WILLIAM McILROY (Swindon) LTD.

Tel. 5294



SWINDON TOWN FOOTBALL COMPANY LIMITED

Registered Office: COUNTY GROUND, SWINDON

President: Mr. W. J. CASTLE

Vice-President: Mr. J. DAVIES

Directors:

Chairman: Mr. H. E. LANE

Vice-Chairman: Mr. R. FRICKER

Messrs. F. L. COLLINGS, A. W. DONE, M. EARLE, C. J. GREEN, F. PLYER, H. WILLIAMS, K. H. WILMER and Dr. J. NICHOLAS

General Manager: Mr. R. A. MORSE

Team Manager: Mr. F. FORD

SATURDAY, 22nd NOVEMBER, 1969

Division II

SWINDON TOWN v HUDDERSFIELD

Kick-off 3 p.m.

SWINDON TOWN	HUDDERSFIELD	OFFICIALS
1 Downsborough	1 Poole	REFEREE: Mr. K. E. Walker (Maidstone)
2 Thomas	2 Clarke	
3 Trollope	3 Hutt	
4 Butler	4 Nicholson	
5 Burrows	5 Ellam	
6 Harland	6 Cherry	
7 Heath	7 Hoy	
8 Smart	8 Lawson	
9 Horsfield	9 Worthington	LINESMEN:
10 Noble	10 McGill	Red Flag: Mr. J. Flye (Pontypridd)
11 Jones	11 Dobson	Yellow Flag: Mr. T. Jenkins (Swansea)
12 Smith	12	
Colours: Red and White	Colours: Blue and White	

G. A. Streetly

Tobacconist and Confectioner

10 BOURNE ROAD
MOREDON SWINDON
Telephone 4956

C. Goodenough and Sons

Removal and Storage Contractors
any distance

25 Cricklade Street Swindon
Telephone 4555 and 3855

CECIL GREEN

Artistic Decorations in all its branches

12 Armstrong Street
Swindon Wilts
Telephone 4593

W. J. SELWOOD

Telephone Swindon 5884

Saddlery

General Leather Goods Manufactured and
Repaired to Your Individual Requirements

103 BROAD STREET
SWINDON WILTSHIRE

Notton's Cafe COUNTY ROAD

200 yards from Ground

Perfect meals at all times

For High Class
Central Heating, Plumbing
Painting and Decorating
Electrical Installations
and Repairs

NORTH WILTS Sanitary and Heating Co. Ltd.

NEWPORT STREET SWINDON
Telephone 5373/4



THE ALCOHOL FUEL

COATE GARAGE

REPAIRS - OVERHAULS - WELDING
SERVICING - REBORING - TYRES

Props. E. V. & W. H. Mattick
Marlborough Road Swindon

Leese, Ing & Co. Ltd.

Mineral Water and
Squash Manufacturers

LANSDOWN ROAD SWINDON

Telephone 22744

Maylott Studios

For Group and Sports Photographs

Official Photographer to
Swindon Town Football Club

31 Faringdon Road

Telephone 22792

Always at your service

L. Bibby

For all Types — Rags, Iron and Metal, etc.
Spot Cash Paid. Please Telephone 2101
and our van will call.

THE PADDOCK ERMIN STREET
STRATTON ST. MARGARET

news & views

This afternoon it is with much pleasure we entertain the League leaders — Huddersfield Town. This season they are on the upgrade with several very good young players and a dedicated team boss, Mr. Ian Greaves (a Busby Babe), who has found a lot of young Yorkshire talent. At the beginning of the season, the critics tipped them as strong contenders for promotion.

Today Huddersfield, showing promise of a return to their former glory, proudly occupy top position with a splendid record:

P	Home			Away			Goals		Pts.
	W	D	L	W	D	L	F	A	
20	7	2	1	5	3	2	36	18	29

Notice that fine away performance. They have won just half of those games. A worthy achievement!

However, Swindon are not far behind, and a great game should result from today's encounter.

P	Home			Away			Goals		Pts.
	W	D	L	W	D	L	F	A	
20	6	3	0	2	4	5	27	22	23

When Huddersfield run on to the field in their original blue and white stripes, it will bring back memories to our older supporters of those glorious days in the early twenties, when Huddersfield was **the** team in the country, managed by the one and only Mr. Herbert Chapman, probably the greatest manager of all time; and what famous names one can recall: Mutch (goal-keeper), Sam Wadsworth (a great England left full-back), Islip (a fine centre-forward) and that wing pair of Clem Stephenson and Billy (W. H.) Smith.

Huddersfield Town started life in 1908, at a time when football belonged to the romantics. Within two years of being founded the Club was granted League status and by 1924 had won every honour then open to a club side — promotion from Division Two, the F.A. Cup, and the championship of the First Division. By 1926 they had established a record by winning the championship three seasons in a row. Just 16 years had elapsed (no football during World War I, 1914-18) since they had entered the League, and they had reached a point where they had no more worlds to conquer.

Yet in that short time they had also come to the verge of bankruptcy, and there was even a proposition to move the Club out of the town. One could recall many later famous names — Alex Jackson (outside-right), Bob Kelly (inside-right), Roy Goodall (right-back), Barkas Wilson (centre-half), Steele.

Huddersfield has been written off by many, but this season it appears most likely that they will return to their rightful sphere — namely Division I of the League.

Swindon last played Huddersfield on the County Ground on Saturday, 26th September, 1964. We had just suffered three successive defeats: 0—1 at home to Manchester City, 0—4 at Swansea, and 0—5 at Portsmouth, so it was a real tonic to win the game by 4 goals to 1. Swindon: Oakley; Dawson, Trollope; Morgan, McPherson, Smart; Leggett, Hunt, Summerbee, Skeen, Rogers. Huddersfield: Wood; Parker, McNab (now playing for Arsenal and England — remember him in the League Cup Final); Holden, Coddington, Dinsdale; Smith, Bettany, Guilliver, Balderstone, Lewis. in the return fixture played on 6th February, 1965, Swindon lost 1—2.

THE GREAT WESTERN HOTEL

(OPPOSITE SWINDON RAILWAY STATION)

The business man's hotel with a top class
steak bar too!

Specialists in
LUNCHEONS and DINNERS
WEDDING PARTIES and RECEPTIONS
good food — quick service

J. ARKELL and SONS LIMITED Telephone SWINDON 22047

Mills and Merricks Limited

16-17 Bridge Street Swindon

Telephone 5365/6

"HOME OR AWAY"

our function is to ensure that your home is
tastefully and economically furnished

SWINDON'S COMPLETE HOUSE FURNISHERS

New City Office Supplies Limited

Office and Stationery Suppliers
to Industry and Commerce

6 Commercial Road Swindon
Telephone Swindon (STD Code 0793) 4605



CLARK BROS. (Swindon) LTD

Building and Civil Engineering Contractors

CONSULT US FOR
BUILDING AND CIVIL ENGINEERING
CONSTRUCTION IN ALL ITS PHASES

STRATTON ROAD

SWINDON

Telephone Swindon 27261

Supporters' Club Notes

The majority of the pro-formas sent out to those supporters and season ticket holders who went to Rome on the Club charter flight have now been returned. It would be much appreciated if those not yet returned could be dropped into the Social Club letter box when the County Ground is next visited.

The idea was to get some idea of the reaction to the first visit to European football by air, as organised by the Supporters' Club, and seek information which would be of value in any future flights.

Of those who went and returned the form, despite the snags which arose in Rome, it was very satisfying to find out that all would go again. About 35% indicated that an overnight stop, on long flights such as to Rome, would be supported. Obviously, this would give more time to see the place visited. This would, of course, pose problems for those who had to go to work next day — which applies particularly to mid-week matches.

What was encouraging was the high proportion of those who were in favour of flying to away matches in England. Carlisle springs to mind immediately, as such a flight would permit leaving Swindon about 9-10 a.m. on the Saturday morning instead of the previous evening or early morning.

I am informed that the colour photographs taken during the trip will come down from London by today, and anyone interested should call at the Social Club before today's match, provided they are Social Club members, or after the match in the Supporters' Club H.Q.'s, under the Town end stand, if not members.

Last Saturday, the 15th, marked a highly entertaining Fancy Dress dance in the Social Club. The judges — Mesdames Maureen Oliver and Peggy Jones, and Mick Blick, sustained by a former Swindon Town player, Mick Woolford (now playing for Andover) — had a difficult task, but ended with very popular winners. The winning child was Miss Jane Swatten (aged 4), in a charming "Roses (grow on you) Chocolate" costume; Mrs. E. Newman won the ladies' prize, as Monica (straight out of St. Trinians School); Mr. Vaughan Lovelock — a most impressive Vicar — was adjudged the winning gentleman. Mr. Mick Woolford (no relation to our judge), a sturdy infant dressed in a nappy and fully equipped with a bottle, was consoled by being christened there and then by the Vicar. As tribute to the liquid used for the ceremony, he is now officially known as "Son of Youngers".

Face in the crowd — is it you?



In all future editions of this Season's programme we shall publish a photograph of a small section of the crowd at a previous match, one member of which will be clearly indicated by means of a circle. This person will be entitled to a free seat at the next match on producing the programme at the office.

WE AIM TO PLEASE — TRY US

Tunleys

(1)

Glass (2)

Wallpaper (3)

Paint (4)

Polishes (5)

Artist Materials (6)

Prints (7) Ladders (8) Mirrors (9) Brushes (10) Aladdin Heaters (11)

MEMBERS OF THE



12/13 Gloucester Street Swindon Wiltshire

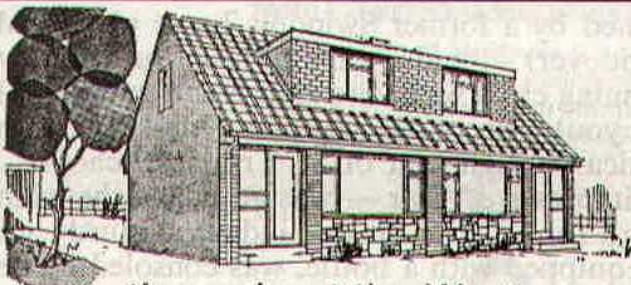

throughout the West

you will find Bradley Estates beautifully situated to meet the requirements of modern living. If you are thinking about a new home and would like to receive full details of our current and planned estates write now to 74 Victoria Road Swindon Wiltshire. Please send me details of

- Green Meadow Estate, Swindon, Wiltshire
- Nythe Estate, Swindon, Wiltshire
- Monkton Park Estate, Chippenham, Wiltshire
- Park Hill Estate, Frome, Somerset
- Damory Down Estate, Blandford Forum, Dorset
- Harkwood Farm Estate, Poole, Dorset
- Roman Way Estate, Bourton-on-the-Water, Gloucestershire

Name.....

Address.....



BRADLEYESTATES

our visitors



HUDDERSFIELD TOWN A.F.C. LTD.

TERRY POOLE (Goalkeeper)

Terry is 19 years old and Chesterfield born. He was Manchester United's fourth choice goalkeeper when Huddersfield's manager, Ian Greaves, persuaded his old boss, Sir Matt Busby, to part with him at the end of last season.

DENNIS CLARKE (Right-back)

Dennis joined Huddersfield from West Bromwich Albion 18 months ago for a fee of £25,000. He was born at Stockton on Tees.

GEOFF HUTT (Left-back)

Geoff was born at Hazelwood, and is one of the Yorkshire club's "home grown" products. Two years ago he was in Huddersfield's "A" team . . . now they regard him as one of the best full-backs in Division 2.

JIMMY NICHOLSON (Right-half)

An Irish international and captain of the Huddersfield side. He was born in Belfast, and joined the Town from Manchester United.

ROY ELLAM (Centre-half)

Joined Huddersfield from Bradford City before the start of the 1966-67 season. He was born at Hemsworth, and was a product of the City's junior side. He made 41 of the 42 possible League appearances last term.

TREVOR CHERRY (Left-half)

Born in Huddersfield, and joined the Club straight from school. He was the only member with an ever-present record last season.

BOBBY HOY (Outside-right)

Bobby, Huddersfield's 20-year-old outside-right, joined the Club straight from school four years ago. He was born at Halifax and, although only 5ft. 7½in. tall, is considered one of the chief danger-men in the Huddersfield attack.

JIMMY LAWSON (Inside-right)

Joined Huddersfield from Middlesbrough, where he was born. He made 39 appearances last season, scoring eight goals.

FRANK WORTHINGTON (Centre-forward)

Frank was an amateur two years ago and, indeed, retained that status well into last season when he started to become a first-team regular. The Halifax-born forward is very good in the air, and is currently leading the Town's scorers with nine to his credit.

JIMMY MCGILL (Inside-left)

Previously with Arsenal, Jimmy made 40 appearances last term. Born in Glasgow, he is a goal-maker rather than scorer, and likes to play deep in midfield.

COLIN DOBSON (Outside-left)

Joined Huddersfield from Sheffield Wednesday in 1966. The fee was believed to be in the region of £20,000. He is second highest goalscorer for Huddersfield Town at present, with eight goals to his credit.

Previous Matches

DIVISION II

SATURDAY, 1st NOVEMBER, 1969

Beat Norwich City (home) 2—0.

Team: Downsborough; Thomas, Trollope; Butler, Burrows, Harland; Heath, Smart, Horsfield, Noble, Jones.

Scorers: Noble, Jones.

Attendance: 17,736.

Referee: Mr. D. C. Fieldsend (Sheffield).

SATURDAY, 8th NOVEMBER, 1969

Lost to Birmingham City (away) 2—0.

Team: Downsborough; Thomas, Trollope; Butler, Burrows, Harland; Smith, Smart, Horsfield, Noble, Heath, Sub. Jones.

Attendance: 28,167.

Referee: Mr. D. R. G. Nippard (Bournemouth).

SATURDAY, 15th NOVEMBER, 1969

Drew with Watford (away) 0—0.

Team: Downsborough; Thomas, Trollope; Butler, Burrows, Harland; Heath, Smart, Horsfield, Penman, Jones.

Attendance: 15,404.

Referee: Mr. J. K. Taylor (Wolverhampton).

FOOTBALL COMBINATION

SATURDAY, 8th NOVEMBER, 1969

Beat Plymouth Argyle (home) 3—1.

Team: Jones; Dawson, Fry; Handrick, Blick, Bailey; Hubbard, Penman, Down, Dangerfield, Porter.

Scorers: Dangerfield (2), Penman.

Attendance: 956.

Referee: Mr. R. Dix (Fareham).

FOOTBALL COMBINATION CUP

SATURDAY, 15th NOVEMBER, 1969

Lost to Crystal Palace (home) 2—1.

Team: Jones; Allen, Fry; Handrick, Blick, Dawson; Hubbard, Dangerfield, Down, Bailey, Porter.

Scorer: Dangerfield.

Attendance: 974.

Referee: Mr. M. J. Jefferies (Bristol).

HELLENIC LEAGUE

SATURDAY, 1st NOVEMBER, 1969

Beat Chipping Norton (away) 3—0.

Team: Stone; Allen, Woodfield; Handrick, Blick, Claypole; Mazurek, Hubbard, Boyd, Ackling, Moss.

Scorers: Boyd (2), Ackling.

SATURDAY, 8th NOVEMBER, 1969

Lost to Amersham (away) 3—0.

Team: Stone; Mason, Woodfield; Aldworth, Claypole, Dakin; Jellings, Liddell, Baggardige, Boyd, Bowles.

SATURDAY, 15th NOVEMBER, 1969

Drew with Morris Motors (home) 0—0.

Team: Stone; Mason, Woodfield; Aldworth, Claypole, Dakin; Jellings, Ackling, Boyd, Stroud, Mundy.

Division I I

Fixture List

1969

August

9	Blackburn Rovers	(A)	0—2
13	Cardiff City	(A)	2—2
16	Carlisle United	(H)	2—2
19	Cardiff City	(H)	2—1
23	Aston Villa	(A)	2—0
30	Charlton Athletic	(H)	5—0

September

2	League Cup (2) Swansea	(A)	3—1
6	Blackpool	(A)	2—3
13	Oxford United	(H)	0—0
16	Middlesbrough	(A)	0—0
20	Queen's Park Rangers	(A)	0—2
24	League Cup (3) Oxford	(A)	0—1
27	Leicester City	(H)	1—1
30	Millwall	(H)	2—1

October

4	Bolton Wanderers	(A)	1—0
7	Carlisle United	(A)	2—2
11	Sheffield United	(H)	2—1
18	Hull City	(H)	1—0
25	Portsmouth	(A)	1—3

November

1	Norwich City	(H)	2—0
8	Birmingham City	(A)	0—2
15	Watford	(A)	0—0
22	Huddersfield Town	(H)
29	Preston North End	(A)

December

6	Bristol City	(H)
13	Oxford United	(A)
20	Blackpool	(H)
26	Aston Villa	(H)
27	Charlton Athletic	(A)

1970

January

3	F.A. Cup (3)		
10	Queen's Park Rangers	(H)
17	Leicester City	(A)
24	F.A. Cup (4)		
31	Bolton Wanderers	(H)

February

7	Sheffield United	(A)
14	Blackburn Rovers	(H)
21	Portsmouth	(H)
28	Hull City	(A)

March

7	Huddersfield Town	(A)
14	Preston North End	(H)
21	Bristol City	(A)
28	Watford	(H)
30	Norwich City	(A)
31	Birmingham City	(H)

April

4	Millwall	(A)
14	Middlesbrough	(H)

Appearances

Name	Div. II	League Cup	F.A. Cup	Cup Winners Cup
Downsborough	20	2		2
Thomas	20	2		2
Trollope	20	2		2
Butler	20	2		2
Burrows	19	2		1
Harland	20	2		2
Smith	11	2		2
Horsfield	19	2		2
Smart	20	2		2
Noble	17	2		2
Rogers	16	2		2
Jones	6 (5)			(1)
Blick	1 (4)			1
Heath	10			
Down	(1)			
Penman	1		(1)	

(Playing as substitute in brackets)

Goalscorers

Name	Div. II	League Cup	F.A. Cup	Cup Winners Cup
Horsfield	8			3
Noble	7	3		1
Rogers	3			1
Jones	3			
Smith	1			
Burrows	1			
Trollope	1			
Thomas	1			
Smart	1			
Opponents	1			

League Table – Division I I

(up to and including Wednesday, 19th November, 1969)

	P	W	D	L	F	A	P
Huddersfield Town	20	12	5	3	36	18	29
Blackburn Rovers	20	12	4	4	28	15	28
Queen's Park Rangers	20	11	4	5	37	22	26
Leicester City	20	10	6	4	34	24	26
Sheffield United	20	10	3	7	36	18	23
Swindon Town	20	8	7	5	27	22	23
Middlesbrough	20	9	4	7	22	22	22
Blackpool	20	8	6	6	25	27	22
Cardiff City	19	7	6	6	30	21	20
Bristol City	19	8	4	7	23	18	20
Carlisle United	20	7	6	7	26	28	20
Birmingham City	20	7	6	7	24	26	20
Preston North End	20	5	7	8	19	21	17
Oxford United	19	5	7	7	17	21	17
Portsmouth	20	5	7	8	23	37	17
Norwich City	20	7	3	10	16	25	17
Hull City	20	7	2	11	27	35	16
Millwall	19	4	8	7	21	30	16
Aston Villa	21	4	8	9	18	26	16
Charlton Athletic	20	3	10	7	16	35	16
Bolton Wanderers	21	5	5	11	26	34	15
Watford	20	4	4	12	22	28	12

OFFICIAL CLUB SCARF

Price 50/- each

COMMEMORATIVE LEAGUE CUP WINNERS TIE

Price 20/- each

LEAGUE CUP FINAL COMMEMORATIVE POSTCARDS with Wembley handstamp

Price 2/6 each

All of the above items are on sale at the Club Office

Apply to:

GENERAL MANAGER/SECRETARY

Swindon Town Football Club

County Ground

Swindon

Forthcoming Matches on This Ground

SATURDAY, 29th NOVEMBER, 1969

Football Combination

SWINDON TOWN v. TOTTENHAM HOTSPUR

Kick-off 3 p.m.

SATURDAY, 6th DECEMBER, 1969

Division II

SWINDON TOWN v. BRISTOL CITY

Kick-off 3 p.m.

SATURDAY, 13th DECEMBER, 1969

Football Combination

SWINDON TOWN v. LEICESTER CITY

Kick-off 3 p.m.

ADVANCE BOOKING

PRESTON NORTH END

Stands 8/6 9/6

Bookable 14 days in advance

Apply:

SECRETARY, PRESTON NORTH END F.C., DEEPDALE, PRESTON

Enclosure 6/- Ground 5/- (Boys 2/6)

OXFORD UNITED

Stands 10/- 8/-

Bookable 14 days in advance

Apply:

SECRETARY, OXFORD UNITED F.C., MANOR GROUND, BEECH ROAD,

HEADINGTON, OXFORD

Ground 5/- (Boys 2/6)

The man in the middle

KEITH WALKER

Today's referee is Keith Walker, of Maidstone. Keith's hobbies include judo, fishing and cricket. During the week he is a senior administration officer with the Kent Estates department.

He took up refereeing 23 years ago after breaking his leg when playing for Lancashire Combination club Lytham F.C. and he won his way to the Football League list in 1960.

He considers ordinary League games every bit as important as big European competitive matches. "All games are important, whether on the local park or at the highest professional level", is his philosophy. And Keith has now refereed over 1,500 matches, some of them at the top professional level, including appointments in France, Spain, Portugal, Germany, Belgium, Iceland and Eire.

"Physical fitness is important, but positioning on the field is even more important for a referee," he says. "One does not have to be a greyhound to do a good job of control. Speed over short distances is necessary, but being in the right place at the right time is the most important part of refereeing — being able to read the game."

During his early refereeing days in Lancashire, Keith had to send off boxer Brian London. A few weeks later, following another incident, he sent off Brian's brother, Jack London!

T RUSTEE
S AVINGS
B ANK

93 Commercial Road
Swindon

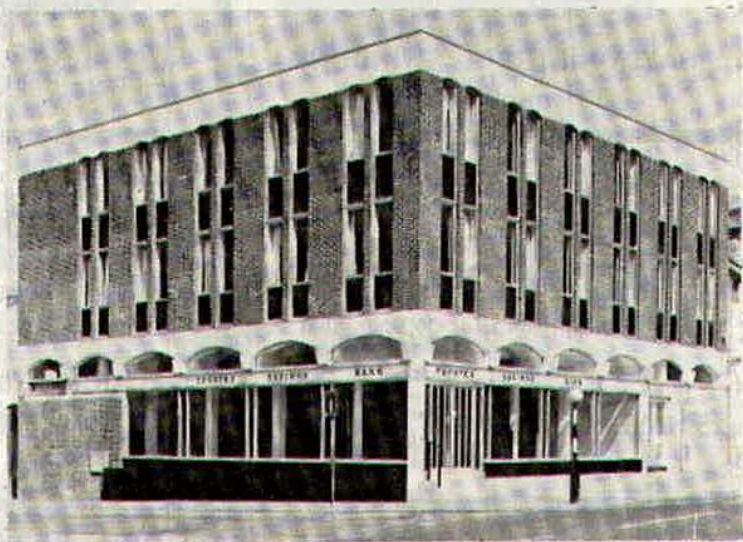

Facilities include

- CURRENT ACCOUNT SERVICE
- 24 HOUR CASH DISPENSER
- T.S.B. UNIT TRUST
- CONTRACTUAL SAVINGS SCHEME (giving substantial Tax benefits)

**INTEREST 6½% IN THE
SPECIAL INVESTMENT DEPT.**

Hatton's Newsagency

A. J. D. & N. J. Woodhouse

Newsagents :: Tobacconists
Confectioners

Agents for Wessex School of Motoring
Booking Agents for Rimes Coaches

6 REGENT CIRCUS (near G.P.O.)
Telephone Swindon 22731

BRETTS

PET and GARDEN SUPPLIES

32-33 Commercial Road
and
6 Cromwell Street Swindon

THE PORK SHOP

(Swindon Bacon Curing Co. Ltd.)

Specialists in

Bacon - Pork - Cooked Ham

50 FLEET STREET SWINDON
Telephone 22122

J. WILMER

Coal Merchants

St. Margaret's Road Swindon

Telephone 22535

SOUTHERN LAUNDRY CO. LTD.

Launderers and Dry Cleaners

HAYDON STREET SWINDON
Telephone 4161

At Your Service

A. E. LUDLOW LIMITED

Wholesale Fruit and Potato Merchant

COLBOURNE STREET
SWINDON WILTSHIRE
Telephone Swindon 3583

We deliver Fresh Fruit, Vegetables
and Potatoes daily—Wholesale Only

FOR ALL YOUR ANGLING NEEDS
CONSULT

Frank Woodward

Swindon's Fishing Tackle Specialist

25 HAVELOCK STREET SWINDON
Telephone 3879

For Paints of Good Quality

H. S. Hodges & Sons

(SWINDON) LTD.

Cricklade Road Swindon

Telephone 22422

Dulux, Brolac, Valspar, Wallcharm, etc.

24 hour Delivery
Service -

YOUR COMPLETE JANITORIAL SERVICE

Wilts Cleaning Supply Service

Kembrey Warehouse Rear 255 Cricklade Road
SWINDON

Telephone 21012

Represented by G. ALEXANDER
Telephone Swindon 27833

Our visitors—Huddersfield Town



Left to right, back row: Jim Lawson, Ray Mielczarek, Jim Nicholson, Dennis Clarke, Terry Poole, Roy Ellam, Trevor Cherry, Geoff Hutt.
Front row: Steve Smith, Frank Worthington, Brian Greenhalgh, Colin Dobson, Jim McGill, Bobby Hoy.

HARRY LUNN

(Ex NOTTS COUNTY, PORTSMOUTH and SWINDON TOWN F.C.)

Fish Bar and Restaurant
27-28 COMMERCIAL ROAD SWINDON

RESTAURANT open 9 a.m. to 10 p.m. for

Snacks - Lunches - High Teas - Evening Meal

FISH BAR open Mid-day and Evenings until 11 p.m.

HULFORD MOTORS LIMITED

SELF DRIVE HIRE

Fleet of 1969/8 Fords Escorts De-Luxe
Cortinas De-Luxe Cortinas 1600 Estate
(Bench Seat Column Change) — Zephyr V4s

SHRIVENHAM ROAD

(200 yards from Football Ground)

Telephone 4934

Large Car Park Available

COWLEY BROS. (Wroughton) LTD.

BUILDERS OF MODERN ATTRACTIVE
HOUSES and BUNGALOWS

Developments at

SWINDON

WROUGHTON

BADBURY

Office

28 NEWPORT STREET
SWINDON

Telephone Swindon 6870

Reserved for British Rail



Inter-City

Key of the Board

First Section

A—Arsenal v. Manchester City
 B—Crystal Palace v. Wolverhampton W.
 C—Everton v. Burnley
 D—Leeds United v. Liverpool
 E—Manchester Utd. v. Tottenham H.
 F—Nottingham Forest v. Chelsea
 G—Sunderland v. Southampton
 H—Albion v. Sheffield Wednesday
 I—West Ham United v. Derby County
 J—Birmingham City v. Millwall
 K—Blackburn Rovers v. Bristol City
 L—Blackpool v. Oxford United
 M—Cardiff City v. Preston North End
 N—Charlton Athletic v. Carlisle Utd.
 O—Hull City v. Watford
 P—Norwich City v. Bolton Wanderers
 Q—Portsmouth v. Middlesbrough
 R—Q.P.R. v. Leicester City
 S—Sheffield United v. Aston Villa
 T—Bournemouth & B.A. v. Gillingham

Second Section

A—Bristol Rovers v. Bradford City
 B—Fulham v. Mansfield Town
 C—Halifax Town v. Tranmere Rovers
 D—Luton Town v. Rochdale
 E—Southport v. Reading
 F—Stockport County v. Barrow
 G—Torquay Utd. v. Rotherham Utd.
 H—Aldershot v. Chester
 I—Bradford v. Swansea Town
 J—Colchester United v. Grimsby Town
 K—Hartlepool v. Crewe Alexandra
 L—Northampton Town v. Brentford
 M—Peterborough United v. Chesterfield
 N—Workington v. Notts County
 O—York City v. Southend United



Going by Car?

PRESTON NORTH END

Saturday, 29th November, 1969

Swindon to Preston . . .

Leave by Cricklade Road A345 to **Cricklade** and **Cirencester**.

15½ miles

Take A417 out of Cirencester then A435 via Baunton and Seven Springs to **Cheltenham**.

31½ miles

Leave by A4019 and A38 to **Tewkesbury** keep left to the M50 Motorway — follow signs "Birmingham M50" at 1½ miles on join M5. Continue until "End of Motorway" and then take the A456.

76 miles

Follow signs "North West M6" to Quinton, Worcs., then take the A4123 to **Wolverhampton**.

90½ miles

Leave by A449 Stafford Road via Oxley, Ford Houses and Standeford to the A5 at Gailey, at the roundabout take 3rd road off and join the **M6 Motorway**. Continue on and follow signs "**Preston — M6**" until Bamber Bridge Intersection.

181 miles

Follow signs "**Preston A6**" and ¼ mile on at roundabout take 2nd road and continue via Victoria Road, London Road and turn right into New Hall Lane and then left into Skeffington Road for the North End Football Ground, **Preston**.

185 miles



Route kindly supplied by R.A.C.

ARTHUR HORSFIELD

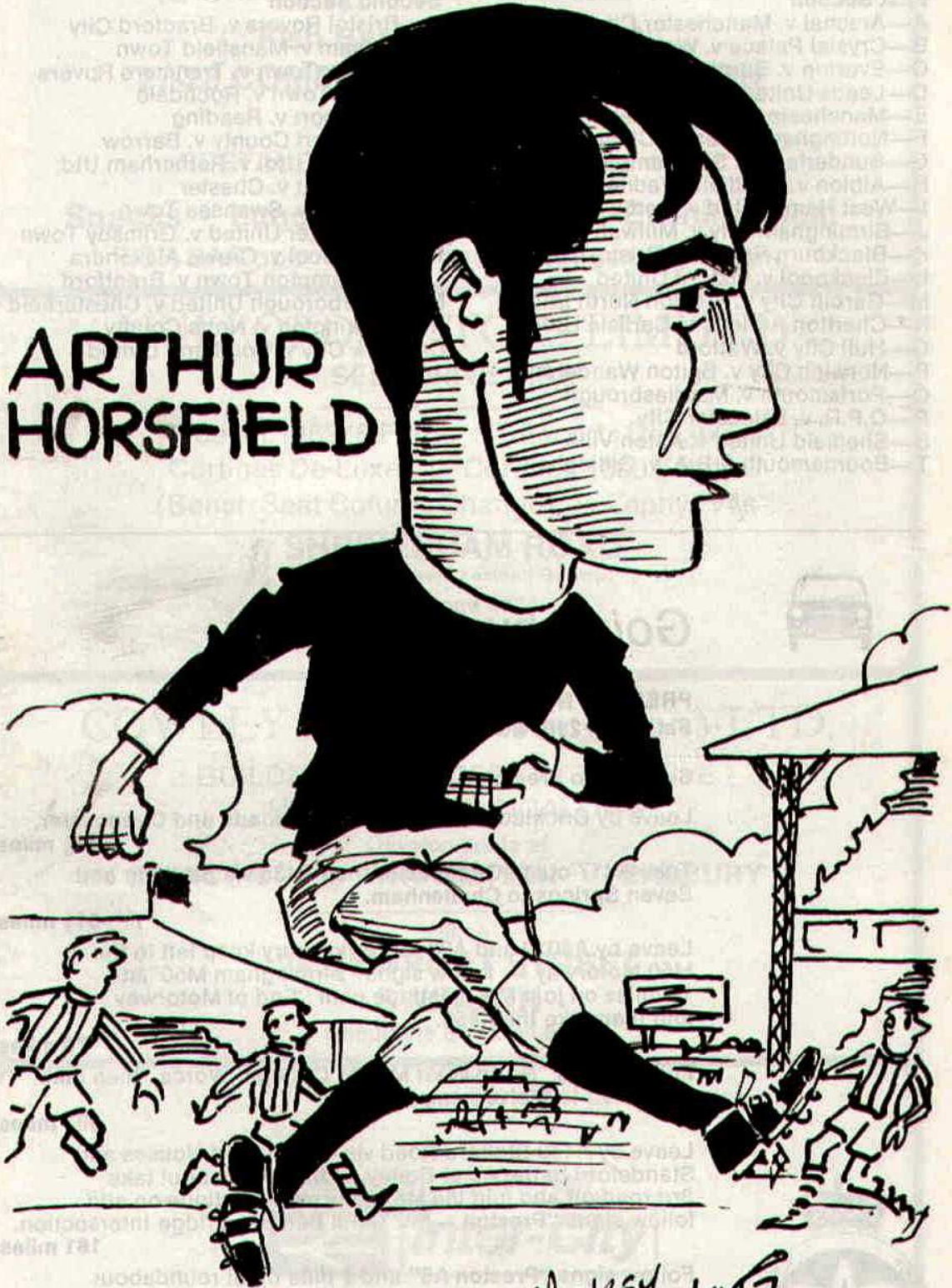

*Jimmy Durling
64.*

Suppliers to the Swindon Team
MAY WE SUPPLY YOU?



EARLE

of Chippenham Limited

MAIN

FORD

DEALERS

COCKLEBURY ROAD CHIPPENHAM

Telephone 3255

H. HIBBERD LIMITED

FOR YOUR EARTH-MOVING EQUIPMENT

Plant Hire Contractors



40 NEWPORT STREET SWINDON

Telephone Swindon 6125

Football Combination

Fixture List

1969

August

- 9 Southampton (H) 2—2
- 16 Swansea Town (A) 0—1
- 23 Queen's Park Rangers (H) 1—4

September

- 4 Oxford United (A) 2—0
- 6 Bristol City (H) 1—2
- 17 Cardiff City (A) 3—2
- 20 Arsenal (H) 1—2
- 27 Luton Town (A) 0—2

October

- 4 Reading (H) 1—2
- 7 Bristol Rovers (A) P
- 11 Ipswich Town (A) 1—0
- 21 Bristol City (A) 2—7
- 25 Crystal Palace (H) 1—0

November

- 8 Plymouth Argyle (H) 3—1
- 15 Crystal Palace (H) 1—2
- 22 Swansea Town (A)
- 29 Tottenham Hotspur (H)

December

- 8 Peterborough United (A)
- 13 Leicester City (H)
- 17 Plymouth Argyle (A)
- 20 West Ham United (A)
- 27 Swansea Town (H)

1970

January

- 17 Gillingham (A)
- 20 Cardiff City (H)
- 24 Chelsea (H)
- 27 Arsenal (A)

February

- 3 Arsenal (H)
- 7 Fulham (H)
- 10 Bristol Rovers (H)
- 17 Walsall (A)
- 24 Northampton (A)

March

- 7 Birmingham City (H)
- 11 Crystal Palace (A)
- 18 Norwich City (A)
- 21 Bristol Rovers (A)

April

- 4 Bournemouth & B.A. (H)



Hubbard



Jones (R)

Name	Appearances		Goalscorers	
	Foot. Comb.	Foot. Cup	Foot. Comb.	Foot. Cup
Price	1			
Dawson	6	1		
Fry	10	2		
Desmeules	7			
Blick	12	2		
Handrick	12	2	1	
Heath	4			
Penman	8		1	
Down	12	2	6	
Dangerfield	12	1	8	1
Moss	3	1		1
Bailey	7 (2)	2		
Grzadowski	2			
Hubbard	11	2		
Jones (R)	9	2		
Allen	6	2		
Jones (C)	1			
Wetson	1	1		1
Claypole	7	1		
Porter	1	1		

(Playing as substitute in brackets)

AKERS GARAGE LIMITED

THE STREET MOREDON SWINDON WILTSHIRE

Telephone Swindon 3457/8

main dealer for
VAUXHALL/BEDFORD
and
Parts and Accessories
Sales and Service

Showrooms open
MONDAY to FRIDAY — 8 a.m. to 8 p.m.
SATURDAY — Closed 7 p.m.
SUNDAYS — 10 a.m. to 2 p.m. for Petrol and Viewing



MODERN LIVING IN EXPERIENCED HANDS

Wilson homes are the result of over 60 years experience in house building. The Company Architect and his design team are always researching into the ever changing requirements of home buyers, to give them better designed homes, which are easy to run, easy to maintain and comfortable to live in.



All our houses and bungalows are built to the stringent specification of the National House Builders Registration Council who will guarantee your home for 10 years.

Visit a Wilson Show Home and you will see for yourself why Wilson's have such a reputation in giving value for money.

WILSON

(Swindon) LTD., 90-92 Commercial Road, Swindon Telephone 6361 (3 lines)

seating manufacturers for Stadium Seats Ltd

- * Heavy, medium and light steel fabrication
- * Custom made production line equipment
- * Ancillary work for industry and the building trade

FAST EFFICIENT SERVICE BY



MARTYN LYNSHAW LTD

BOUNDARY WORKS - STRATTON ROAD - SWINDON - WILTS

Telephone 21844

spectator seating in high density polyethylene

- * Supplied to over 36 Football League clubs
- * Any colour. No maintenance
- * Industrial seats for the food, electronics and pharmaceutical industries
- * Largest supplier of spectator and industrial seating in Europe

STADIUM SEATS LTD

STRATTON ROAD - SWINDON - WILTS Telephone 21844